

MICROFILMED

To The Best Of My Knowledge This Structure Is Not In An Established Flood Zone.

I Hereby Certify That The Measurements As Shown Above Are Correct And There Are No Encroachments Or Projections Other Than Shown.

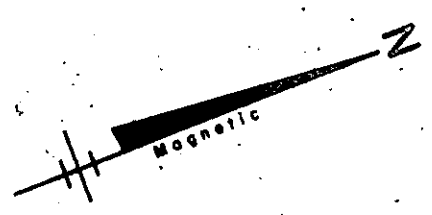
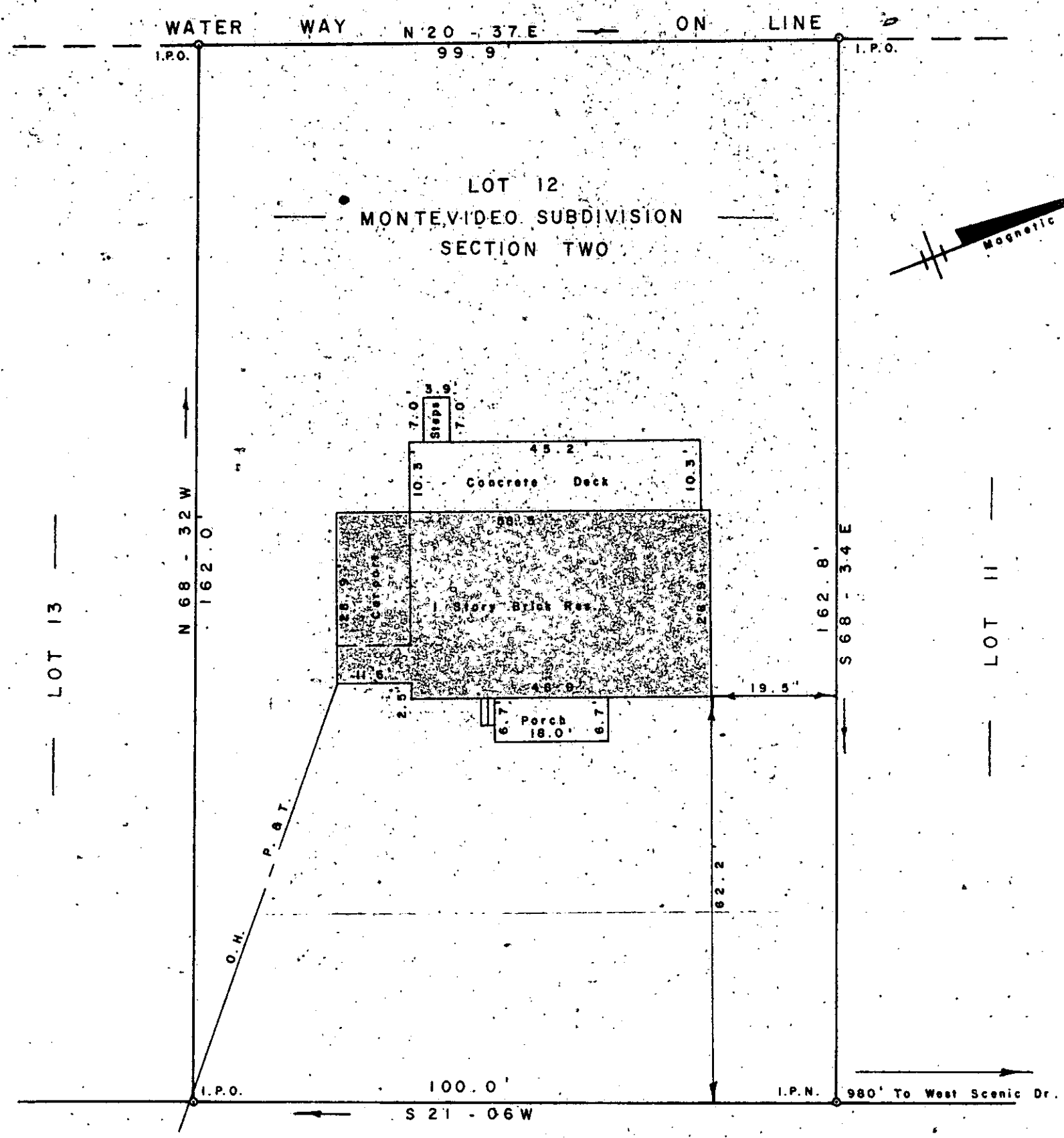

FILED  
GREENVILLE CO. S.C.  
JUL 17 11 47 AM '81  
DORRIS S. TANKERSLEY  
R.M.S.

ECHO LANE

SURVEY FOR  
PHILIP ARNOLD WEIDMAN  
CAROLYN L. WEIDMAN  
NEAR TRAVELERS REST GREENVILLE CO.  
SOUTH CAROLINA

JUL 17 1981

JULY 13, 1981

1559

8-0-47

SCALE: 1" = 20'

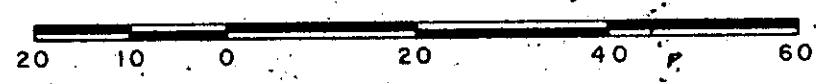

WILLIAMS AND PLUMBLEE, Inc.  
ENGINEERING AND LAND SURVEYING  
35 SOUTH MAIN STREET  
TRAVELERS REST, S.C. 29690

I hereby certify that the ratio of precision of the field survey is 1/5000 as shown hereon and the area was determined by D.M.D. method of area calculation.

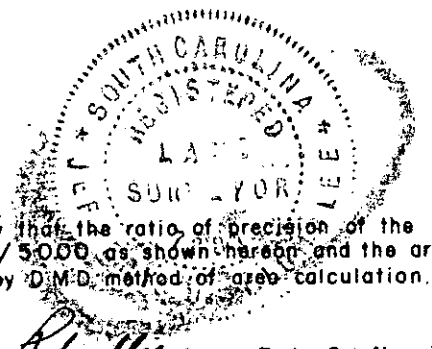

Jeffrey M. Plumblee R.L.S. No. 7881